Hochzeitsmarsch und Elfenreigen

aus dem Sommernachtstraum

von **Mendelssohn-Bartholdy.**

Erschienen 1850.

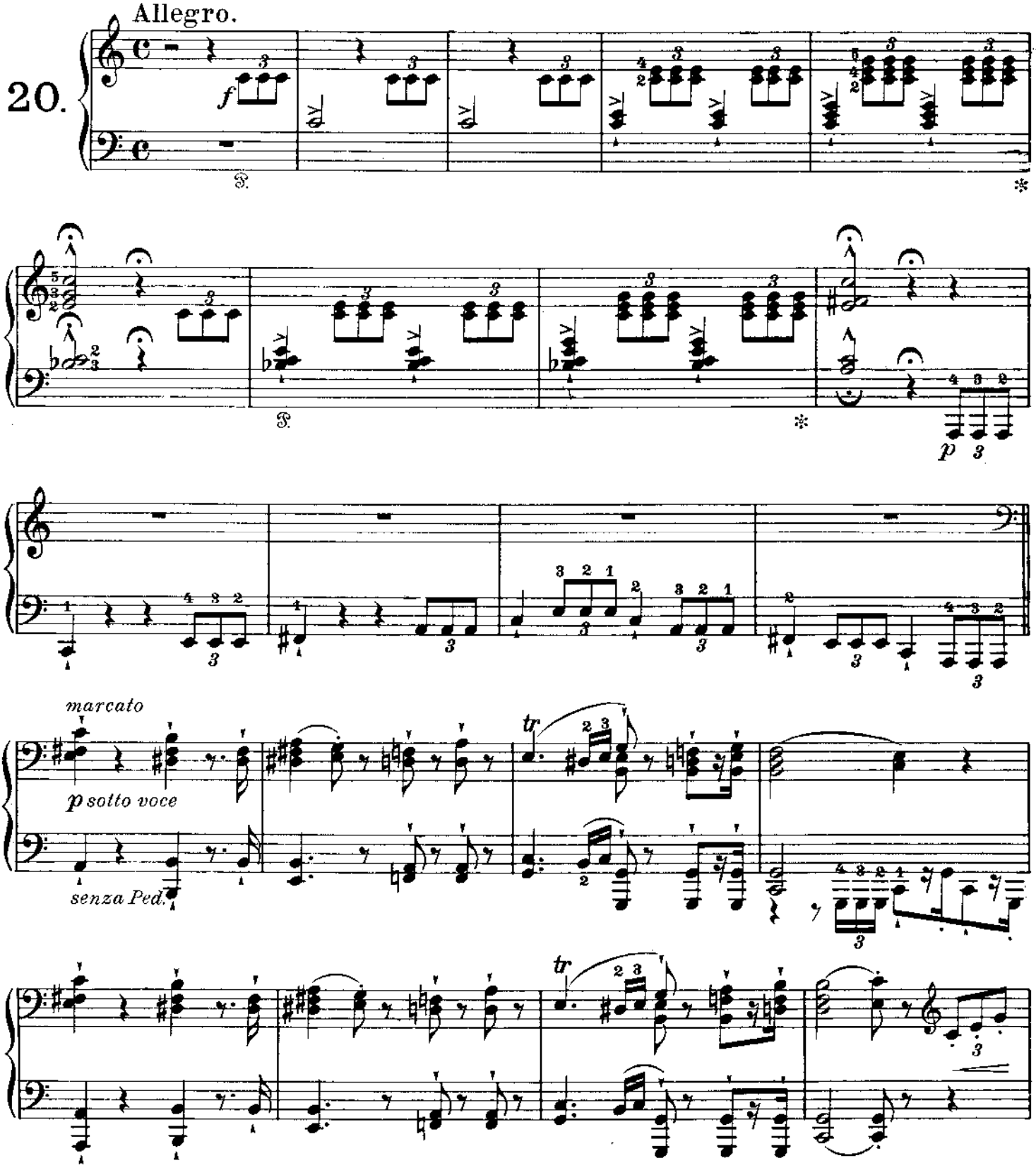

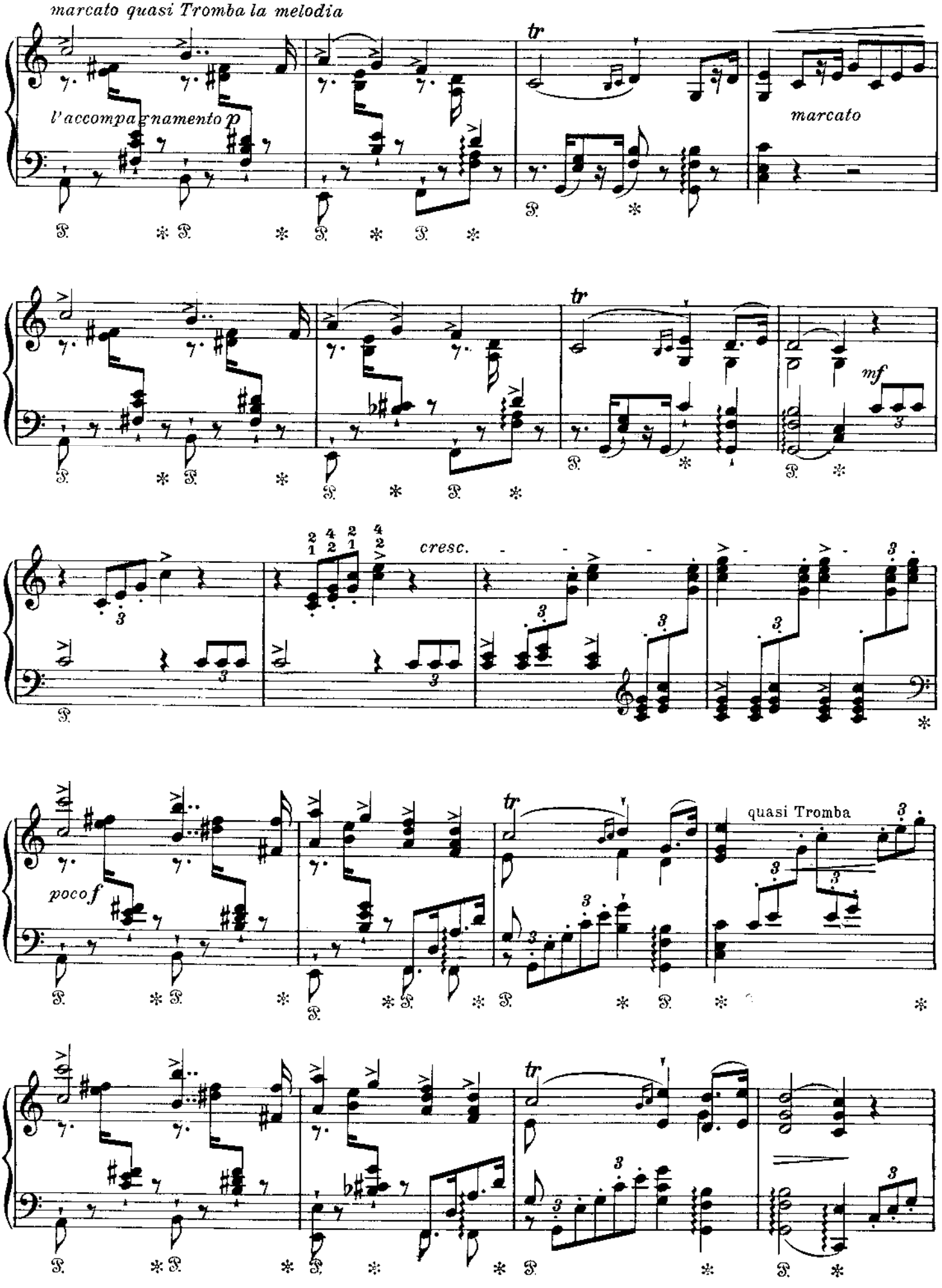
marcato quasi Tromba la melodia
l'accompagnamento p
tr
marcato
mf
cresc.
poco f
quasi Tromba

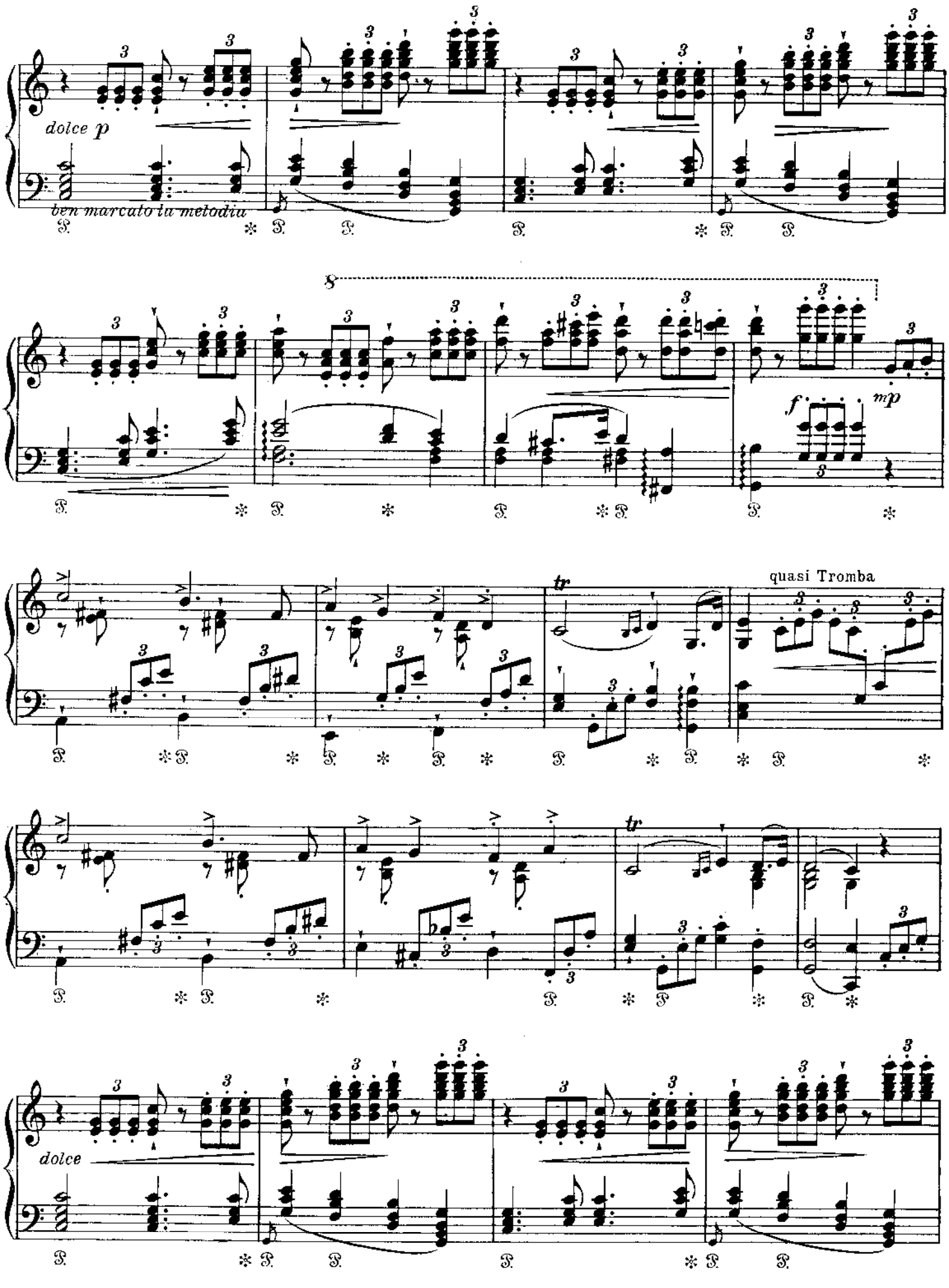
dolce p
ben marcato la melodia
8
f
mp
quasi Tromba
tr
dolce

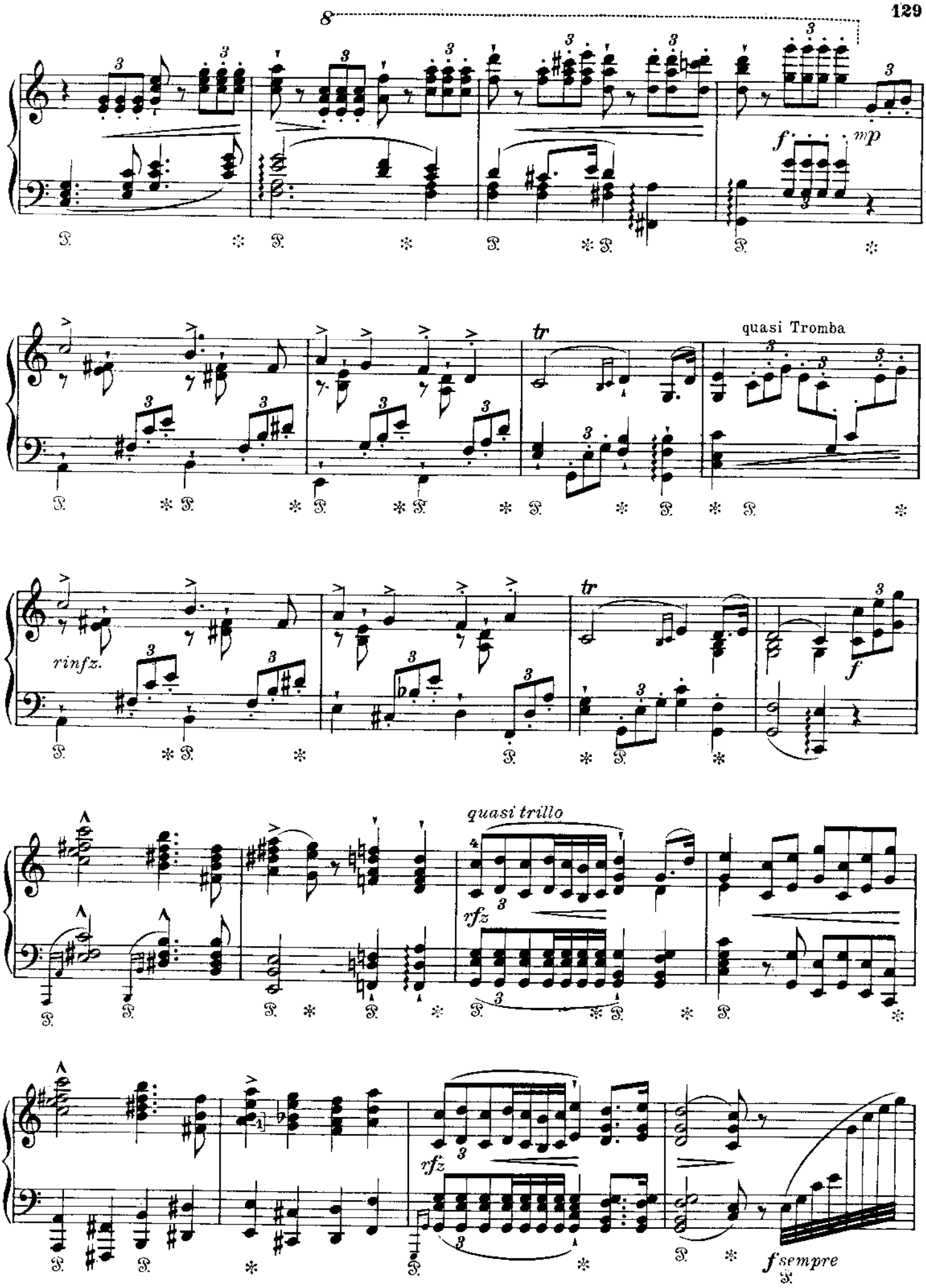
8
f
mp
tr
quasi Tromba
rinfz.
tr
f
quasi trillo
rfz
rfz
f sempre

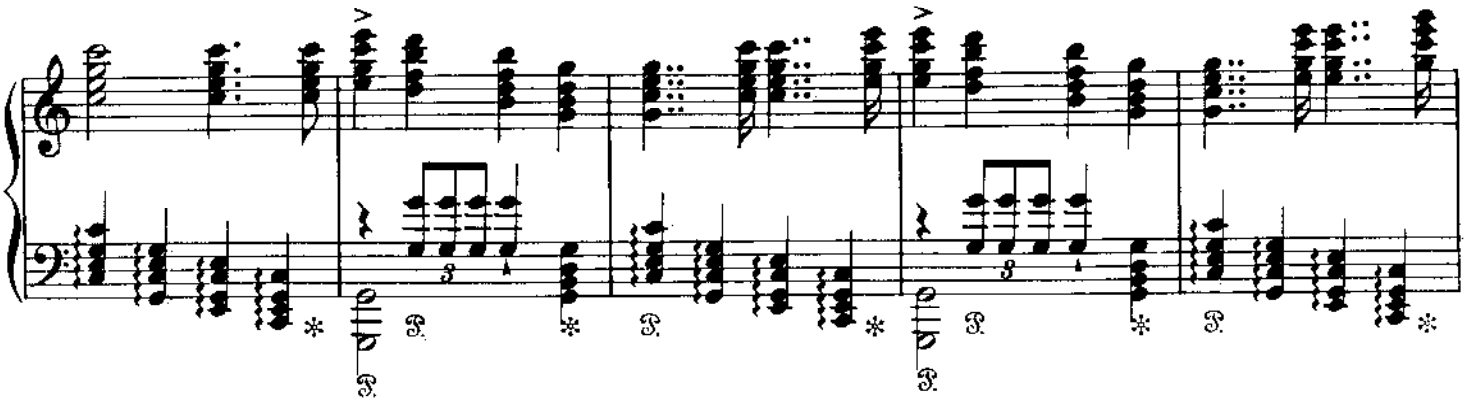

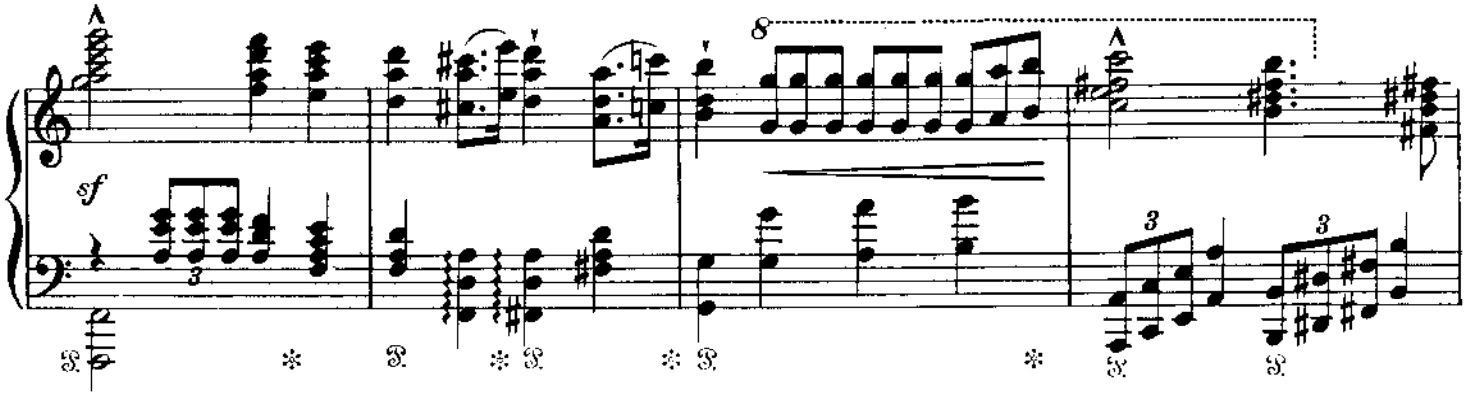
sf

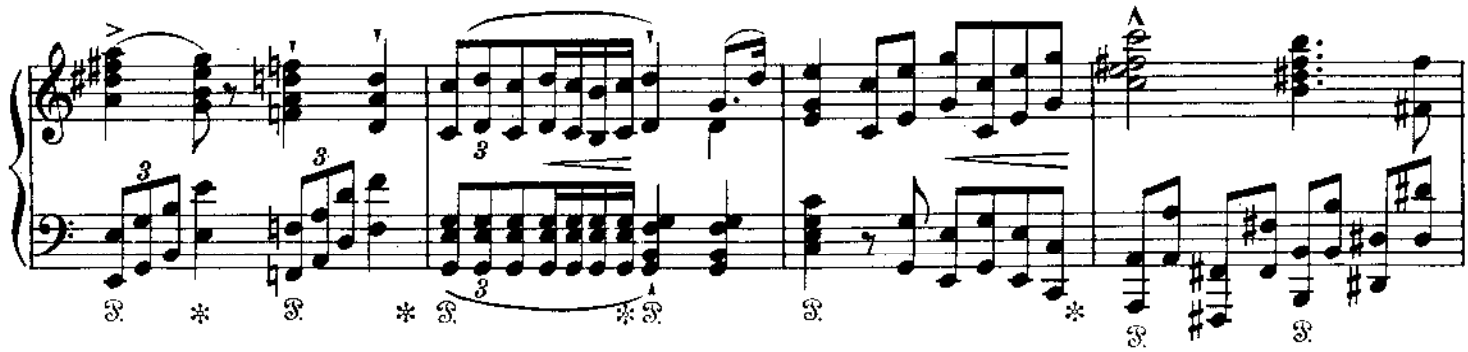

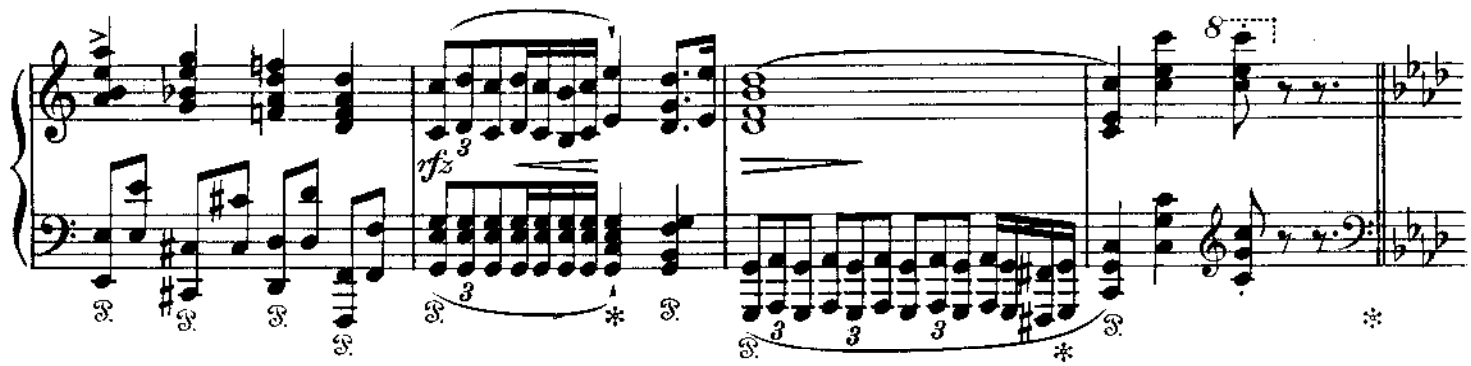
rfz

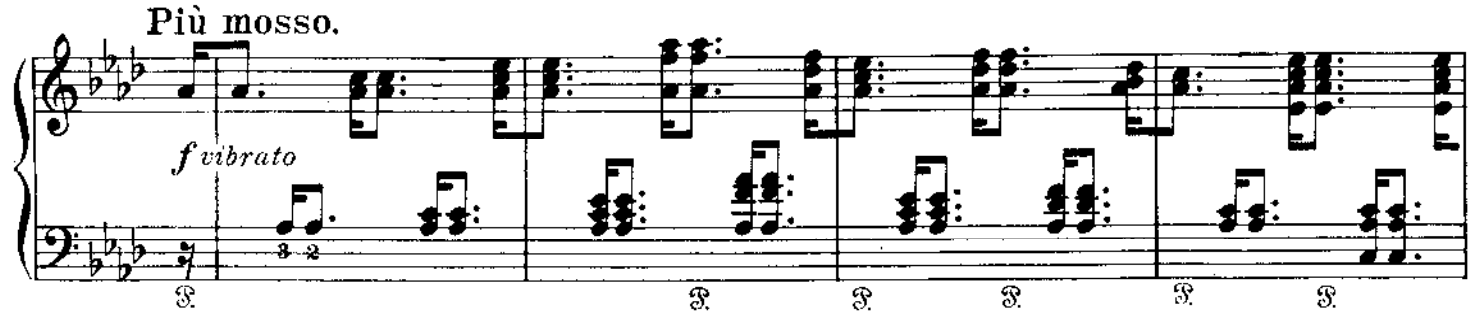
Più mosso.
f vibrato

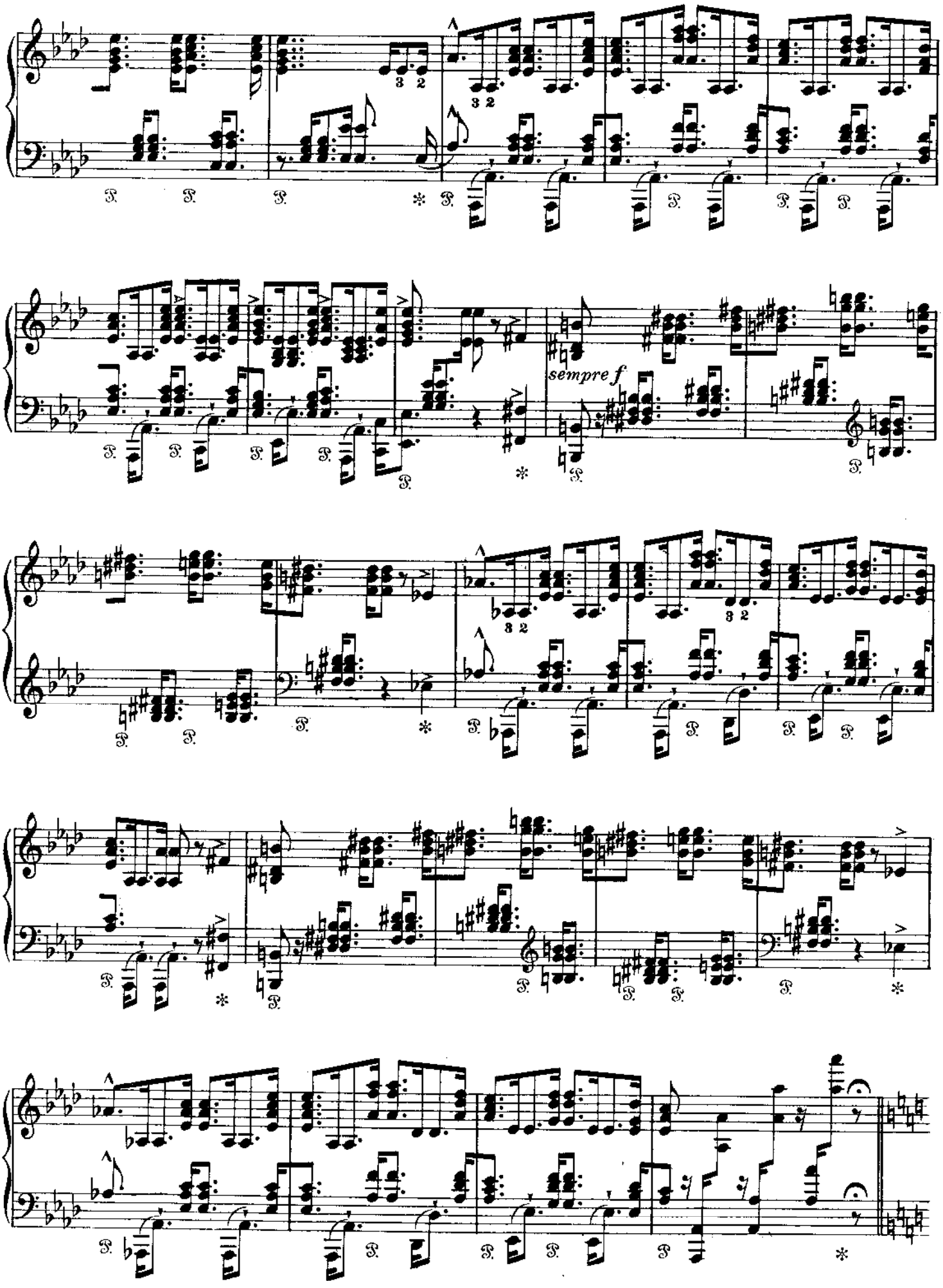
sempre f

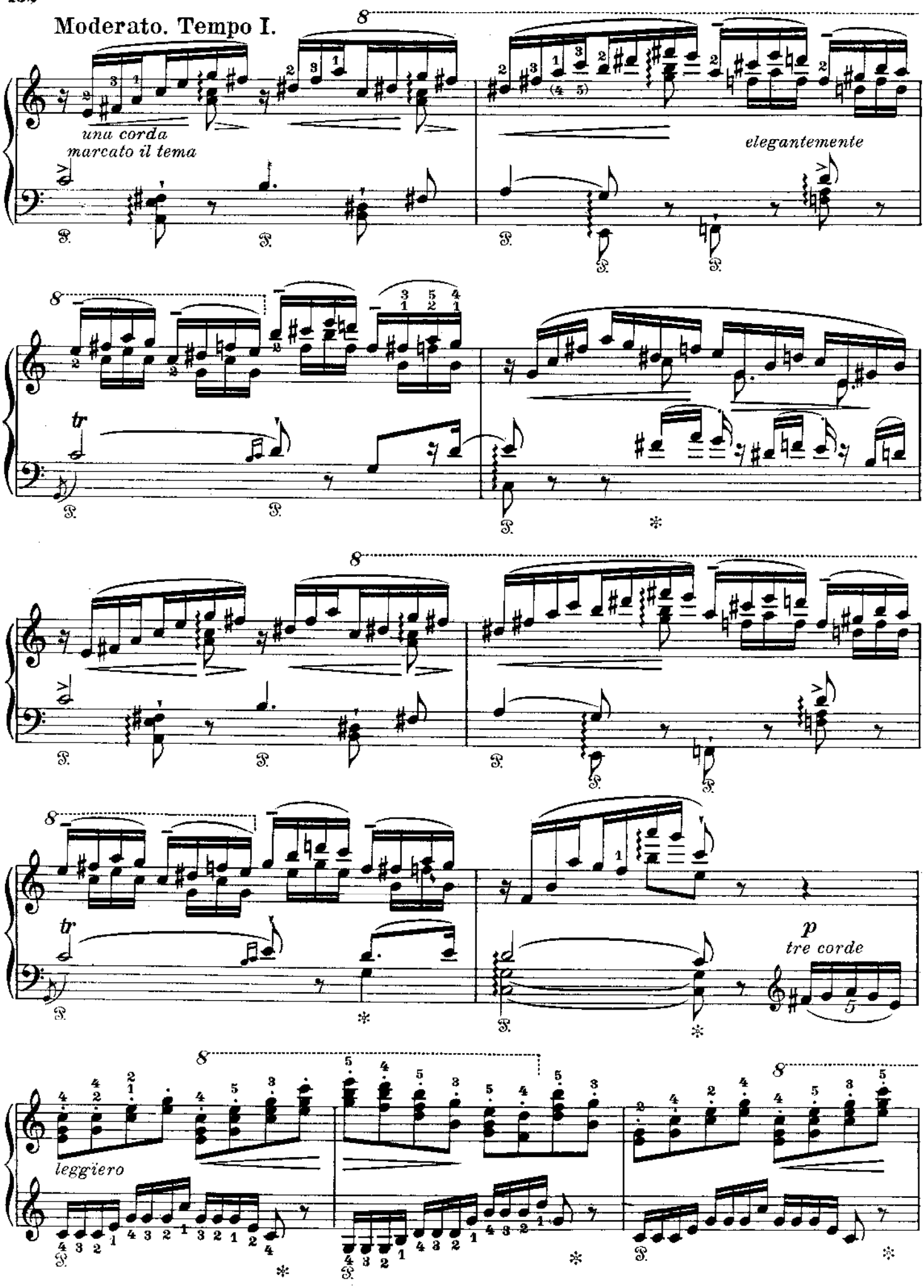
Moderato. Tempo I.
una corda
marcato il tema
elegantemente
tr
tr
p
tre corde
leggiero

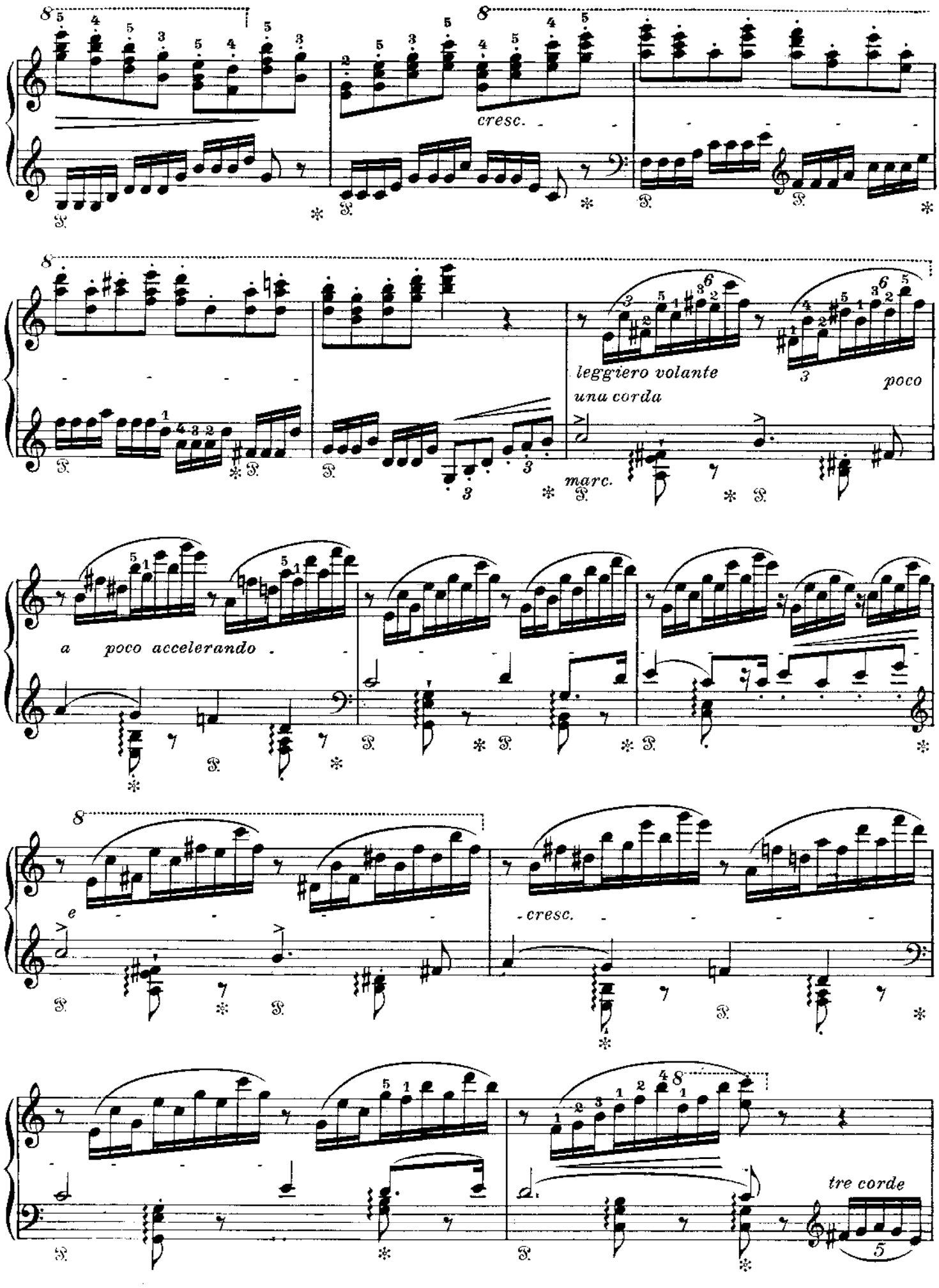
cresc.
leggiero volante
una corda
poco
marc.
a poco accelerando
e
cresc.
tre corde

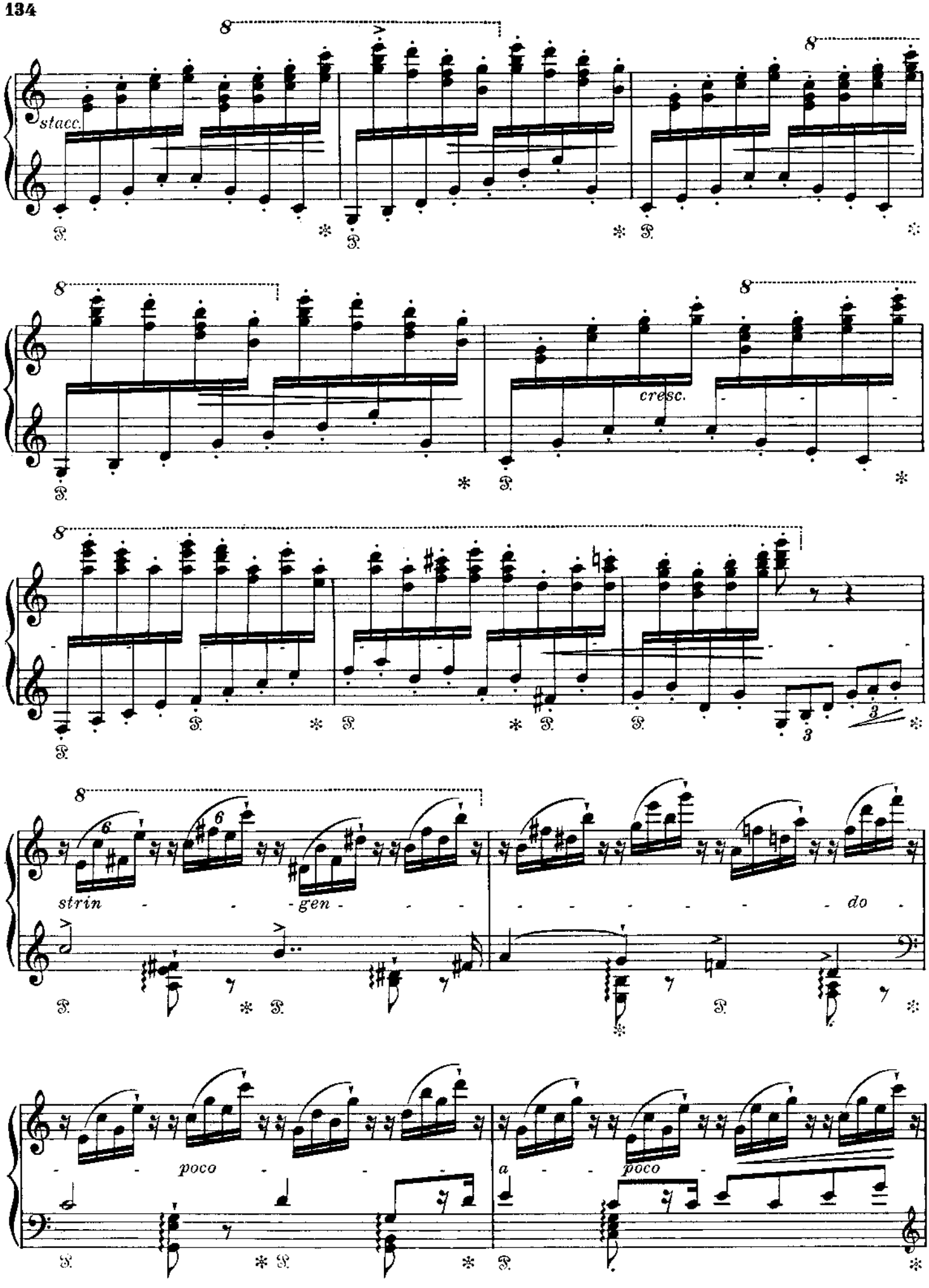
stacc.
cresc.
strin - - gen - - - - - - - - - do
poco
a - - poco

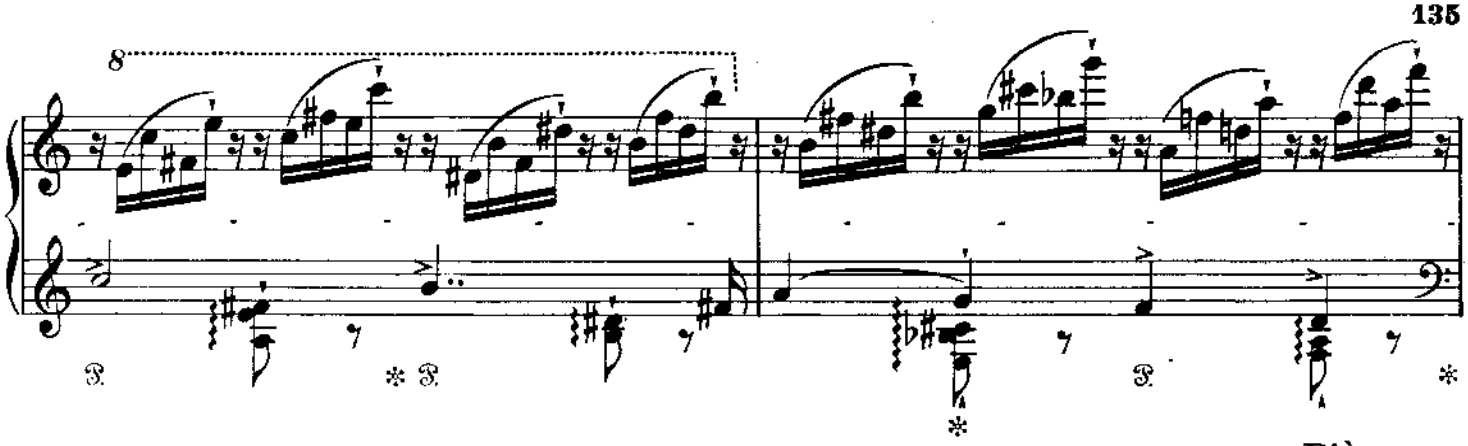

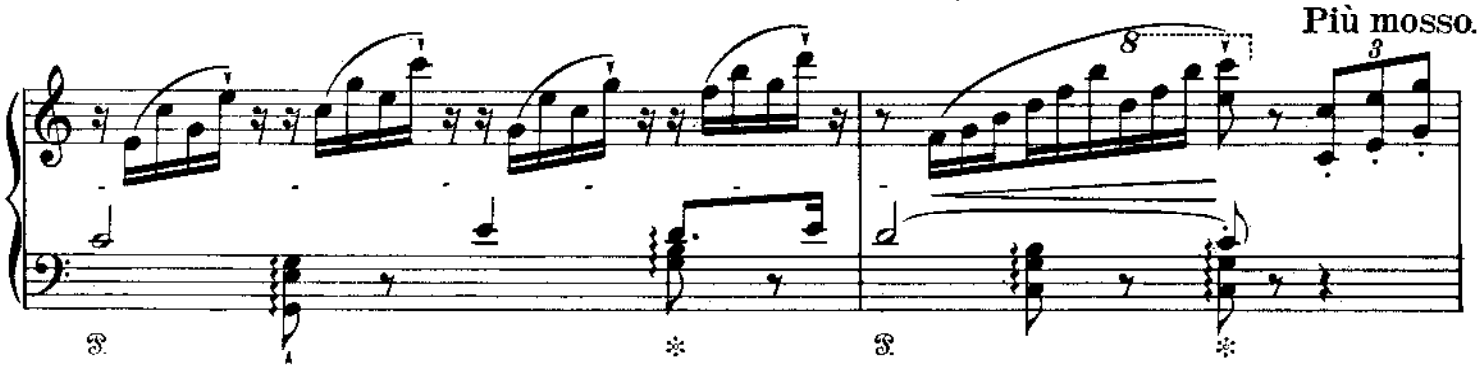
Più mosso.

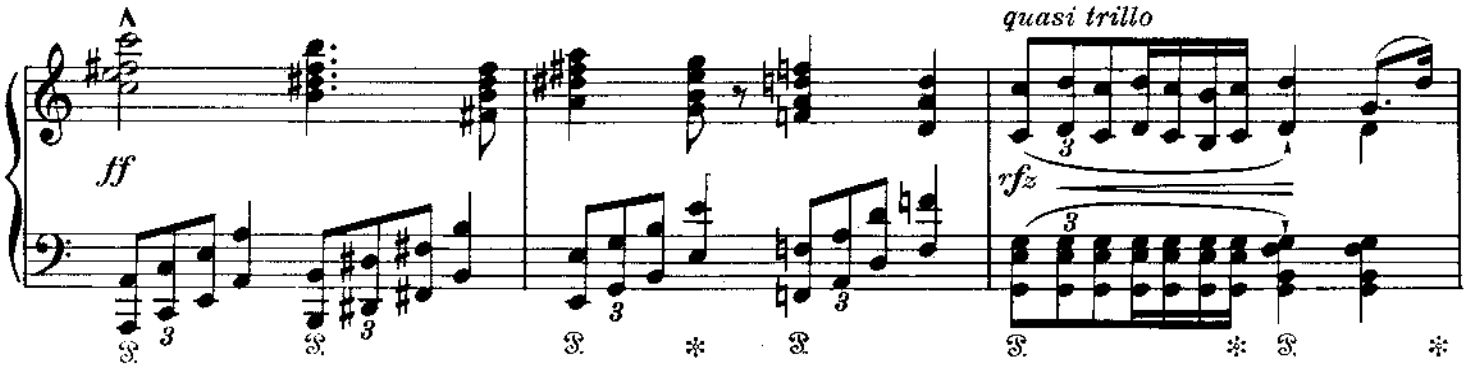
ff
quasi trillo
rfz

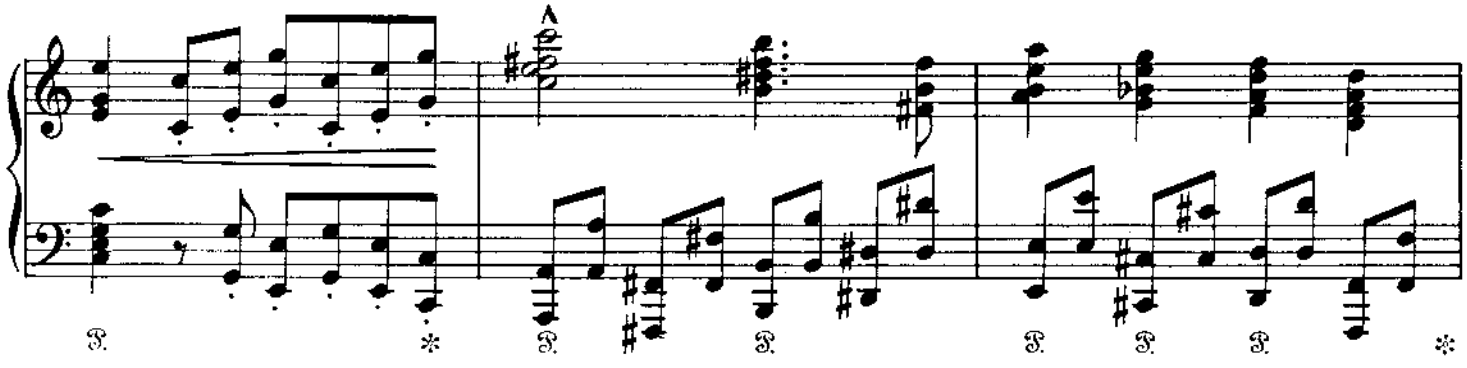

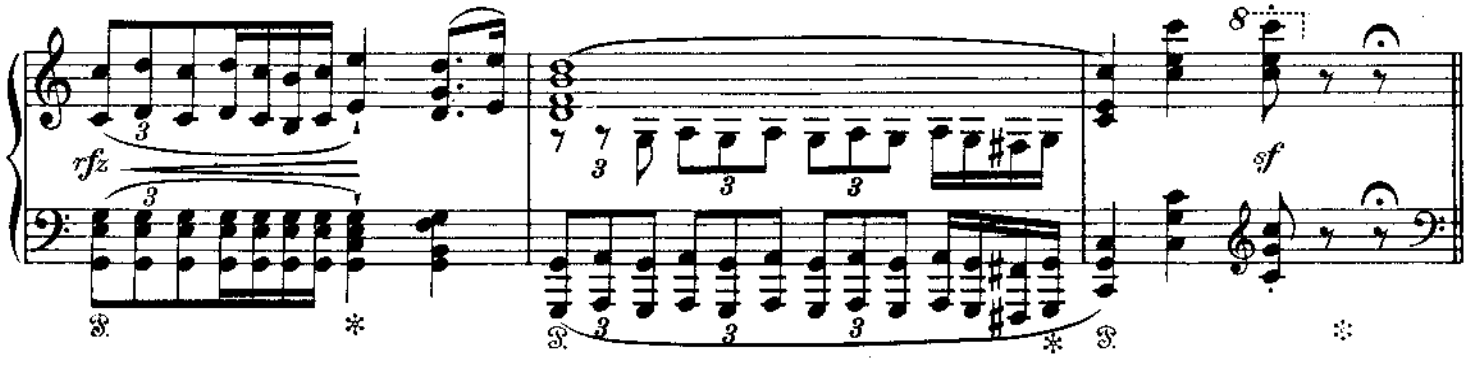
rfz
sf

Tempo I.

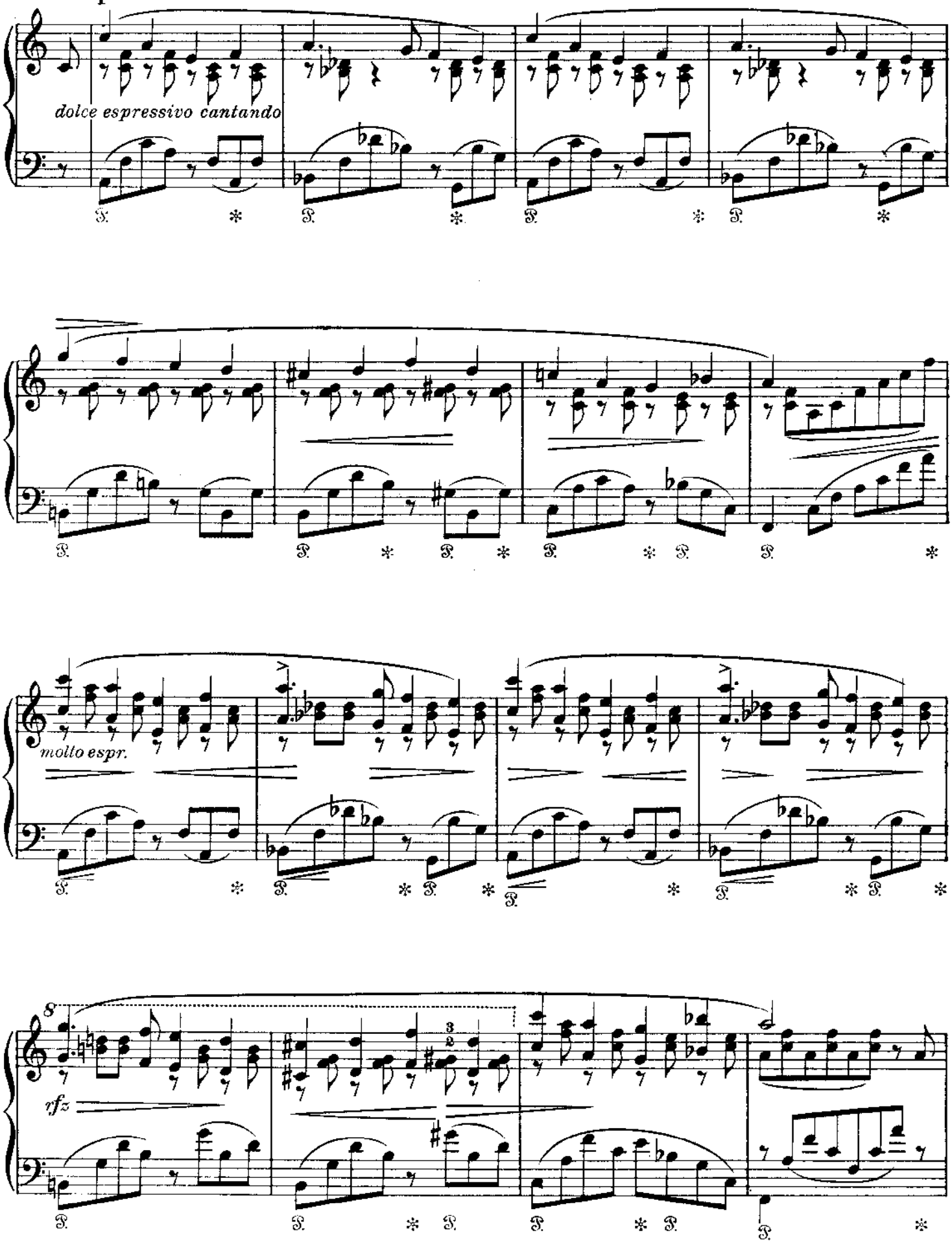

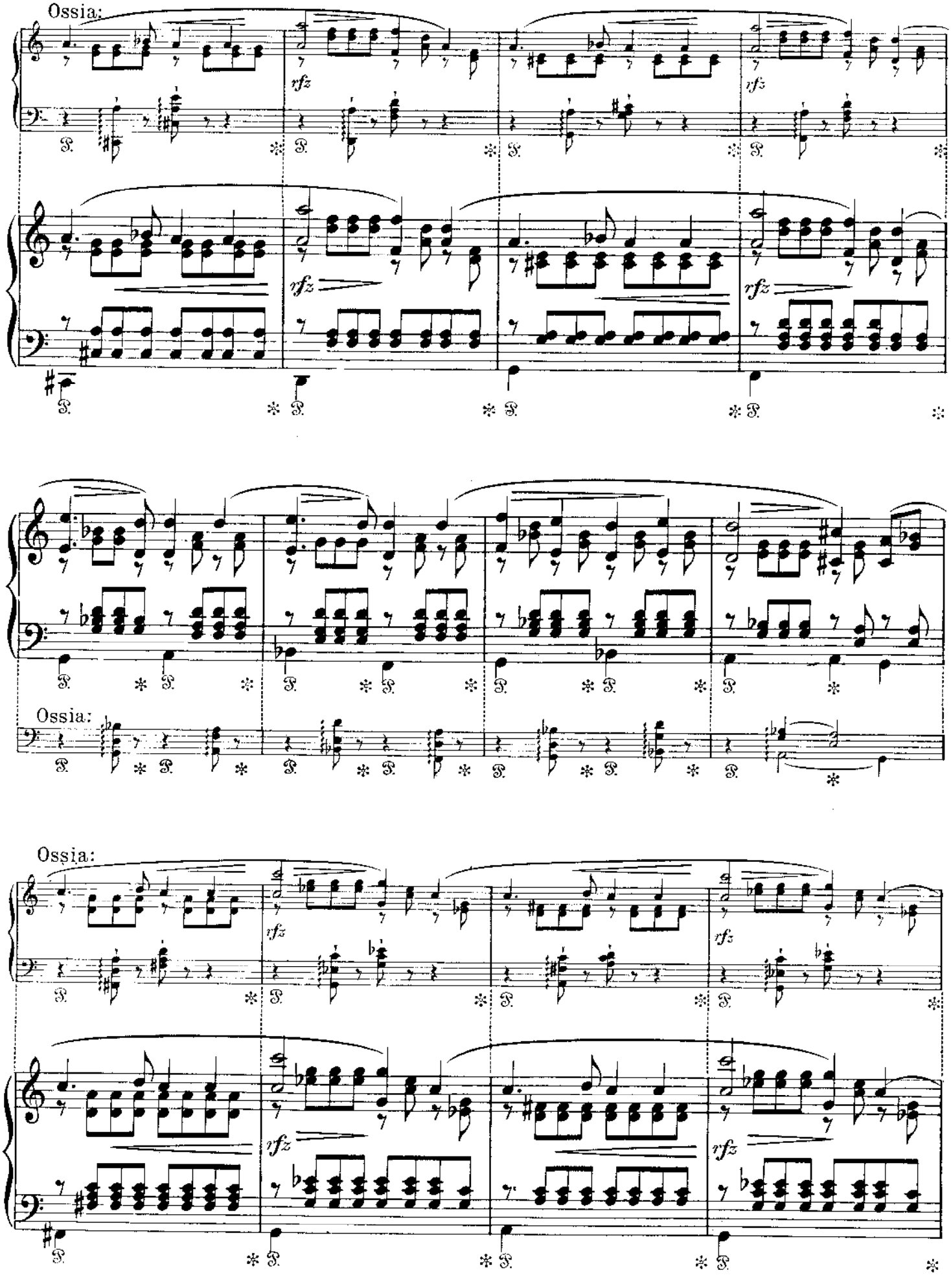
Ossia:
rfz
Ossia:
Ossia:
rfz

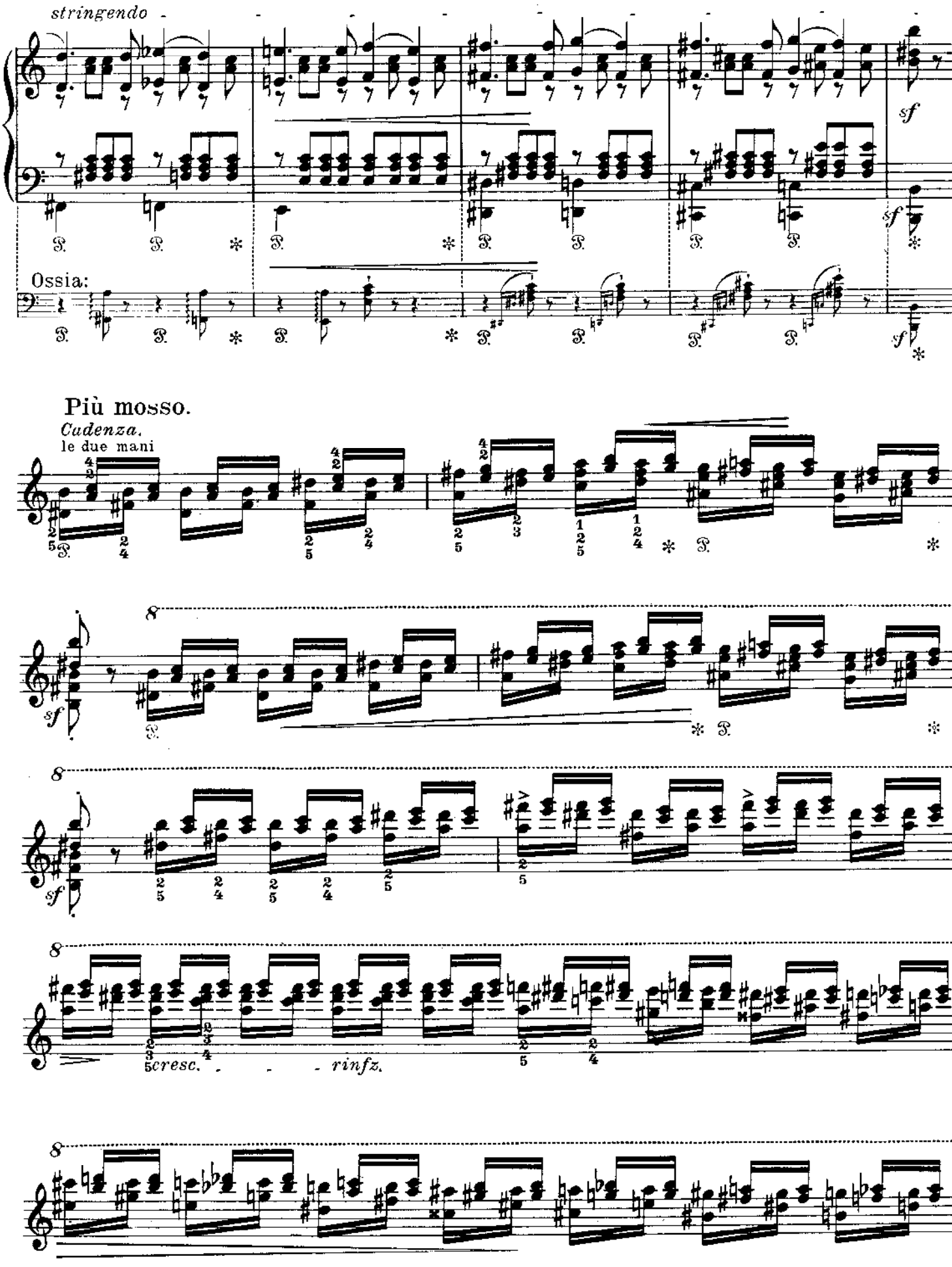
stringendo
sf
Ossia:
Più mosso.
Cadenza.
le due mani
sf
cresc.
rinfz.

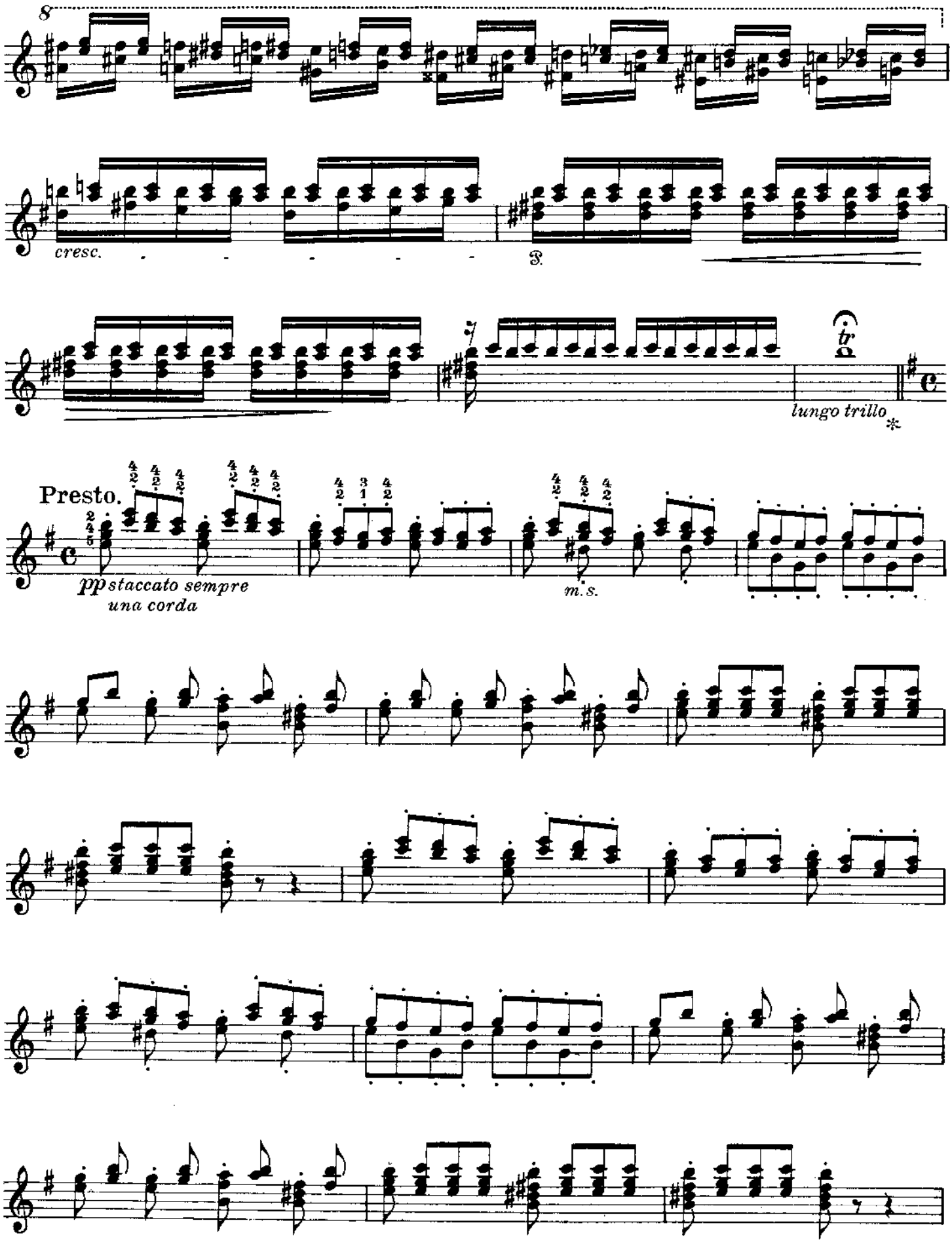
8
cresc.
lungo trillo
Presto.
pp staccato sempre
una corda
m.s.

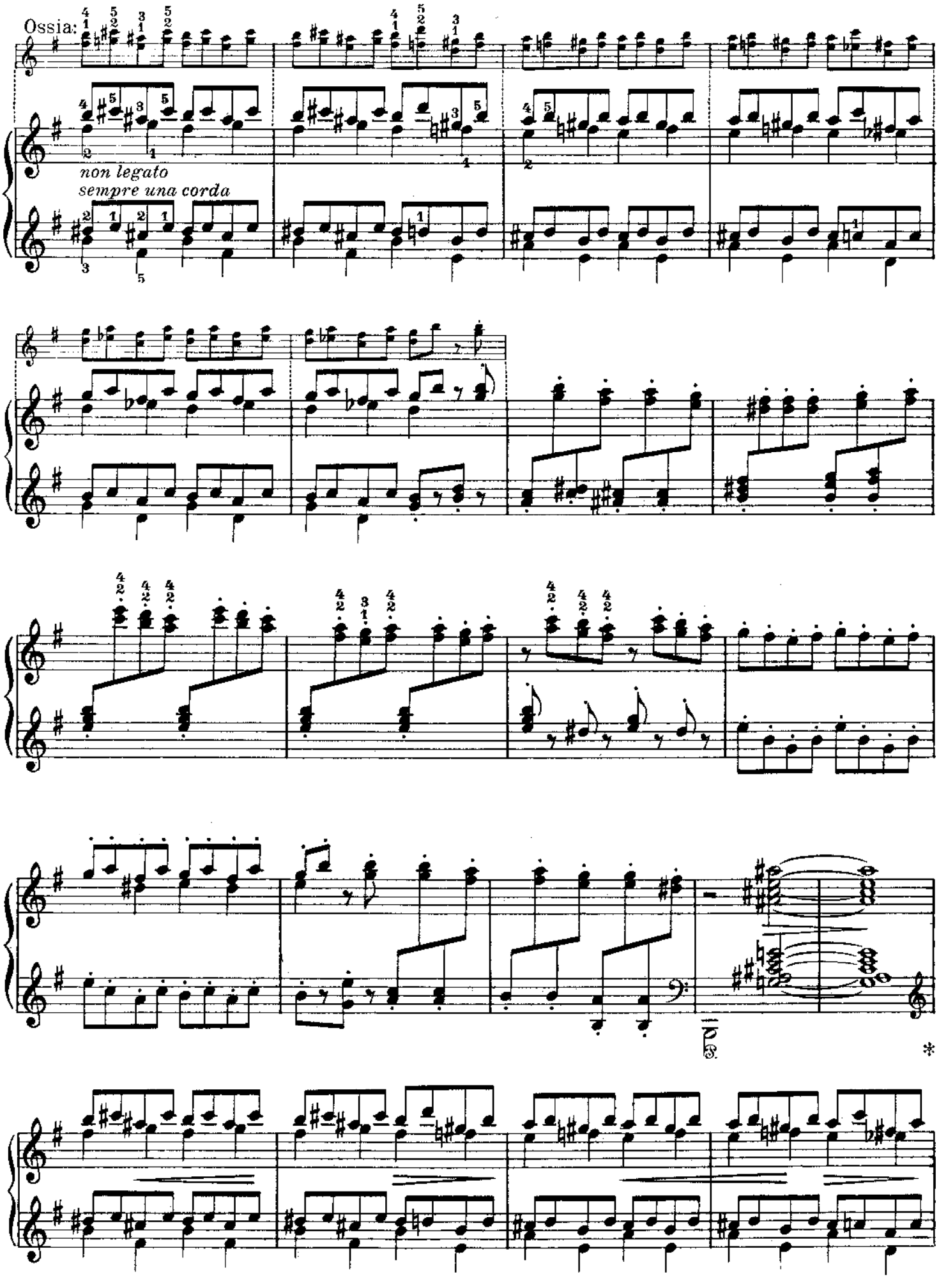
Ossia:
non legato
sempre una corda

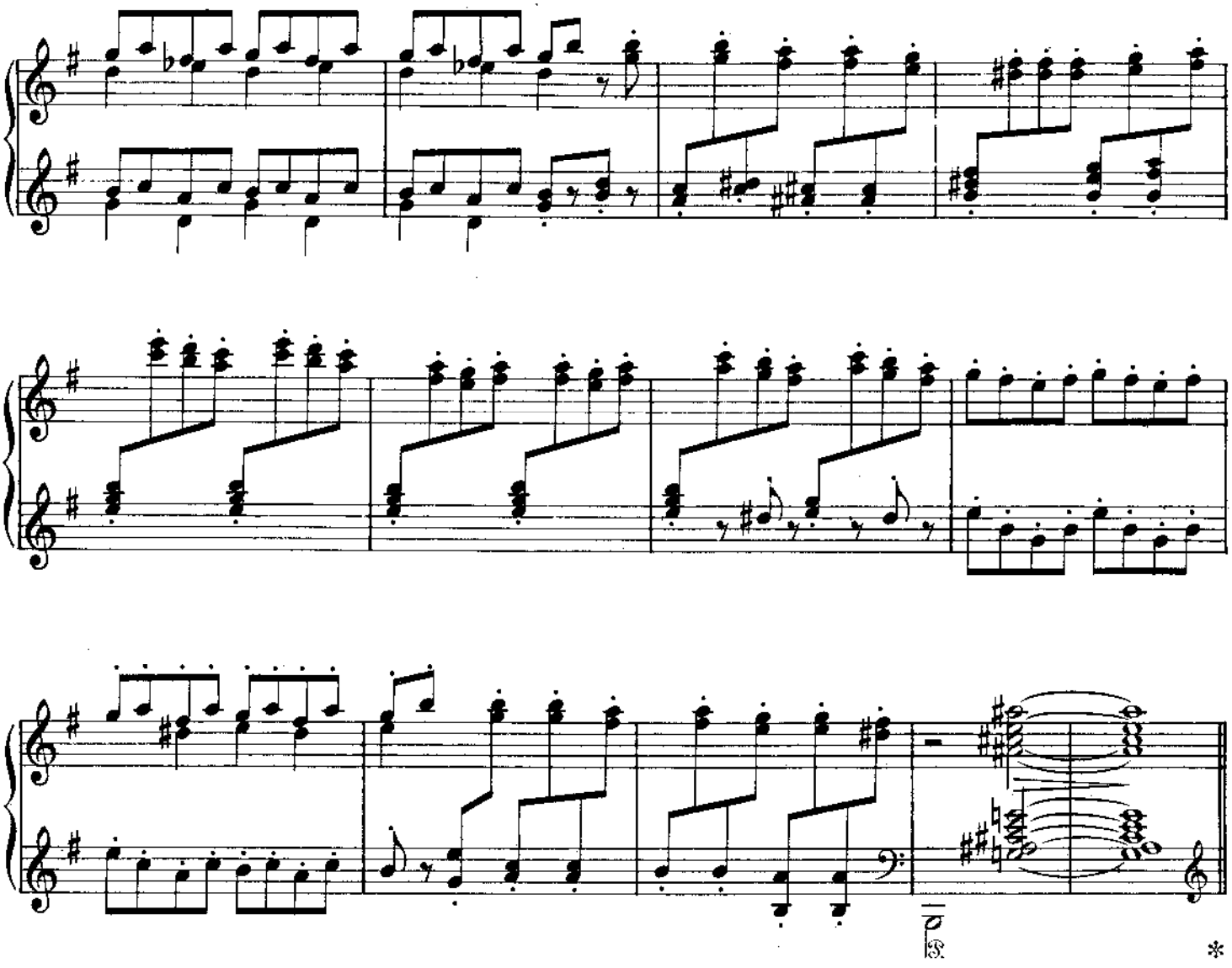

Tempo I. Allegro.

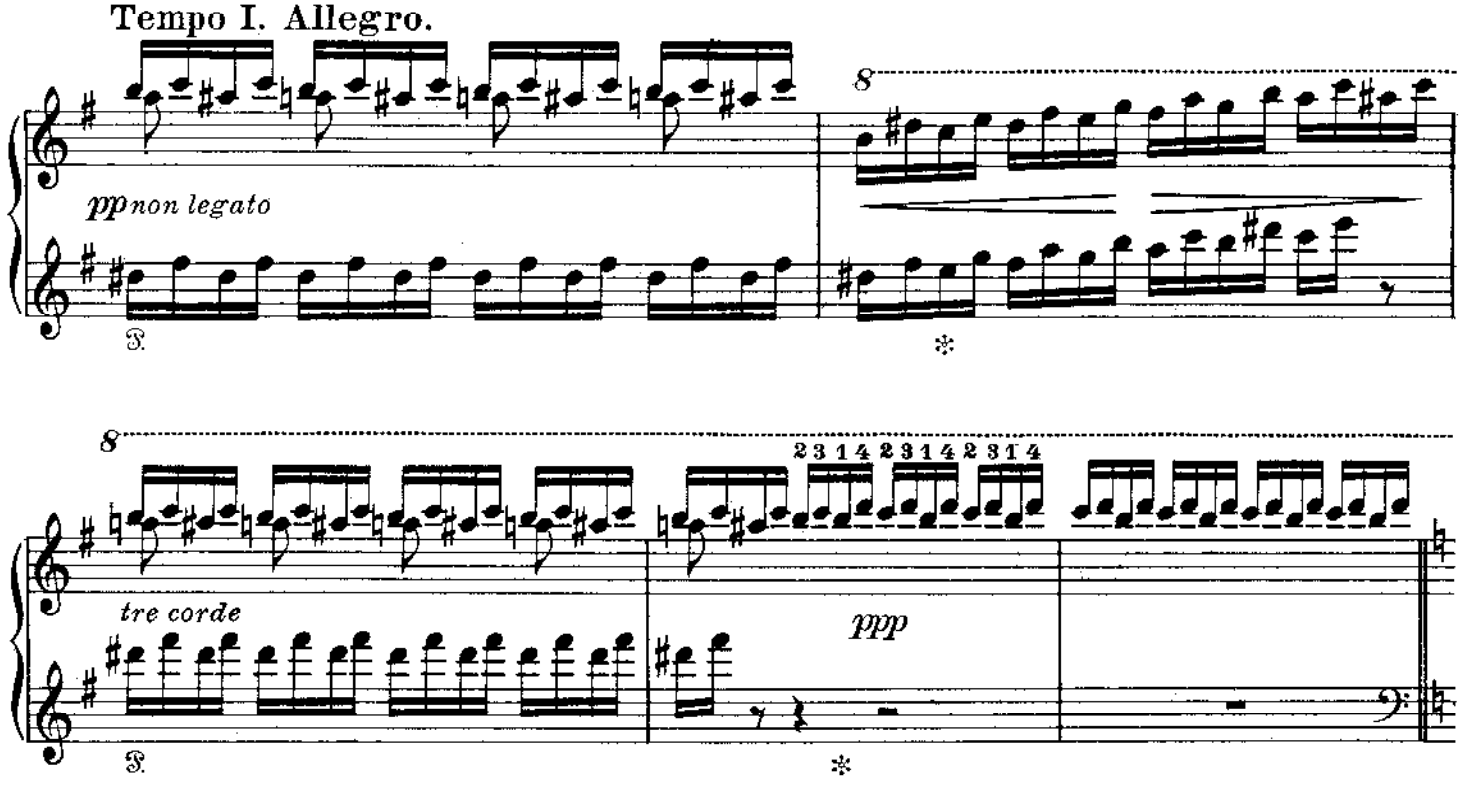

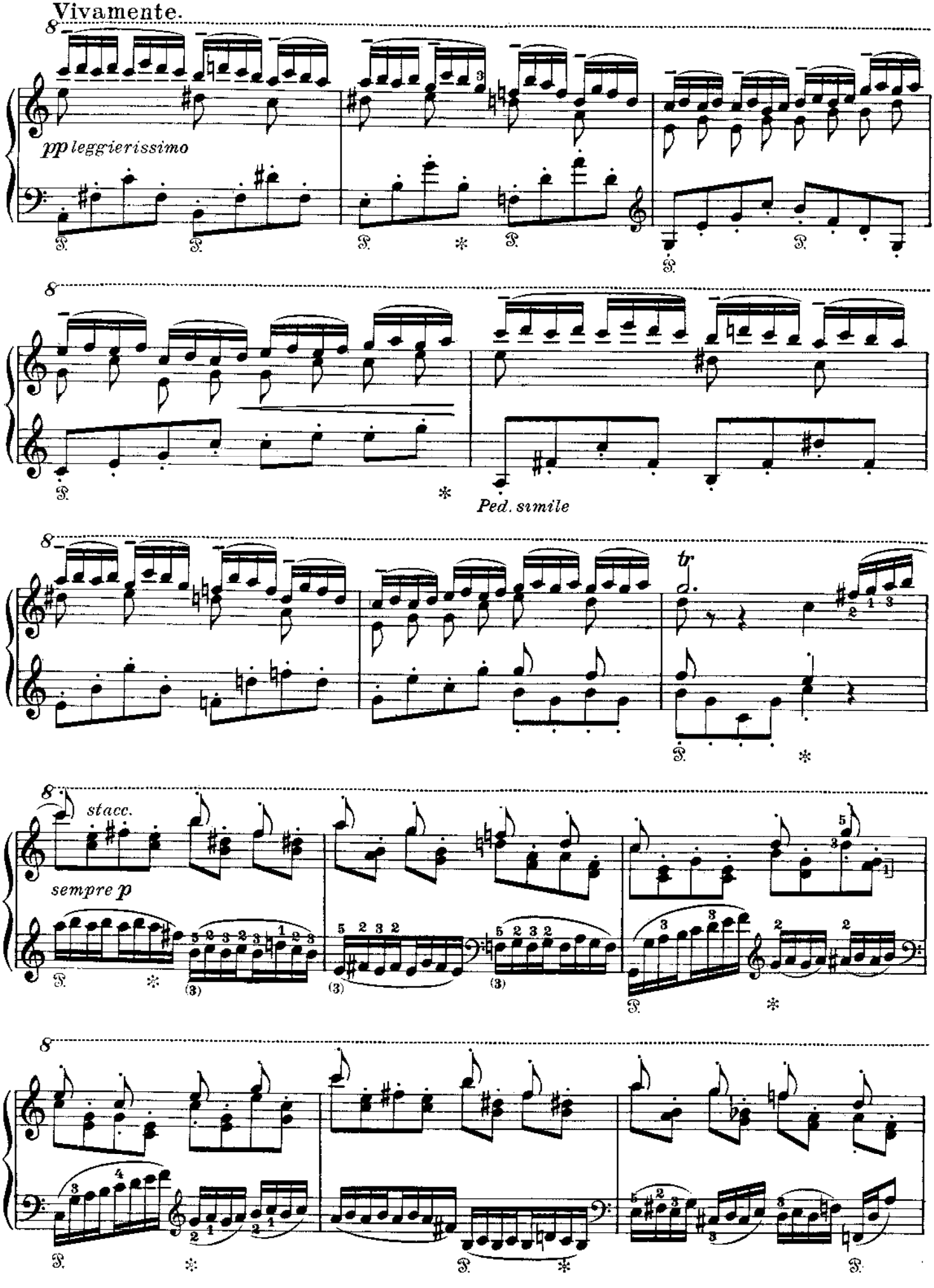
Vivamente.
pp leggierissimo
Ped. simile
tr
stacc.
sempre p

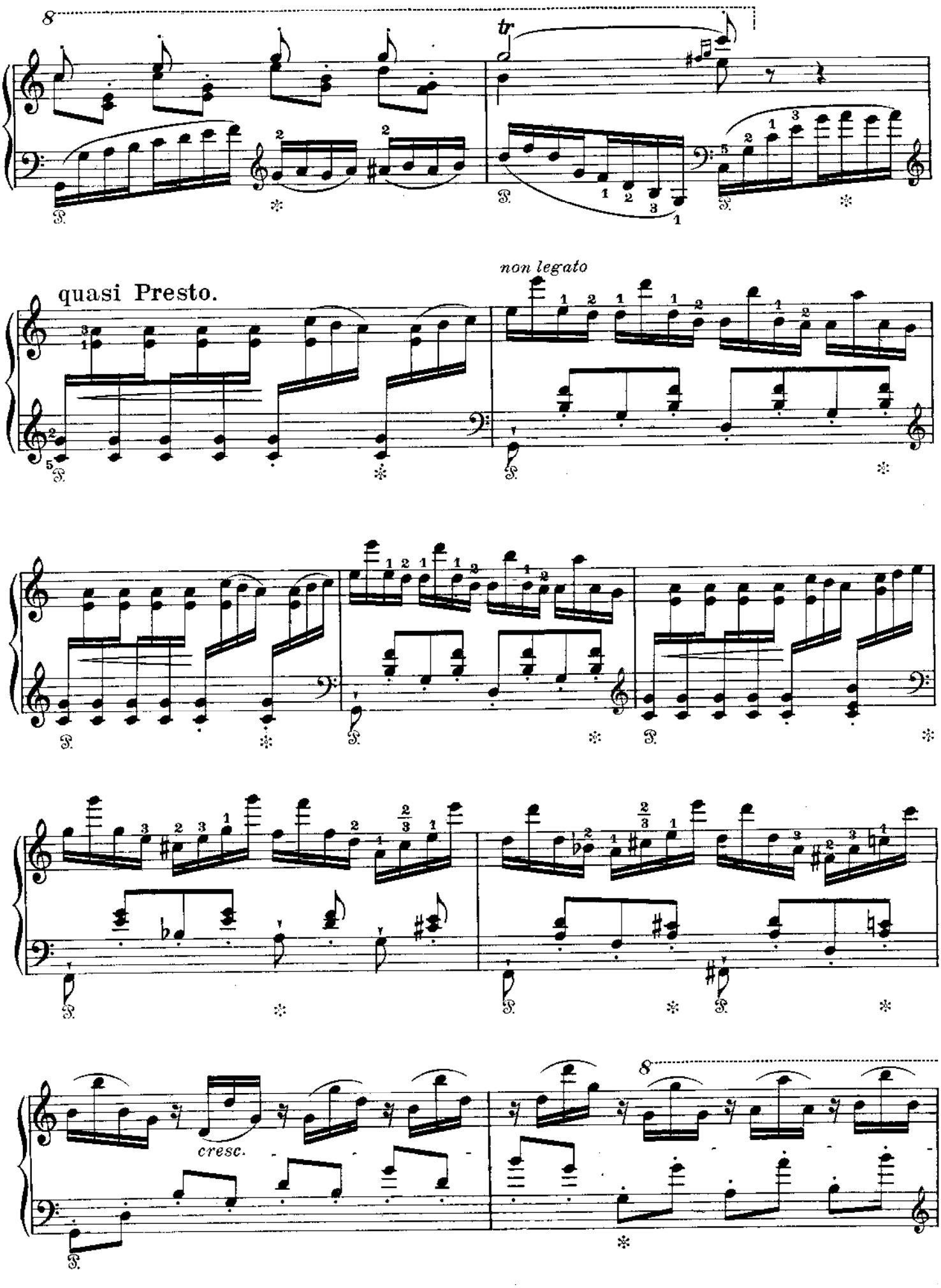
8
tr
quasi Presto.
non legato
cresc.
8

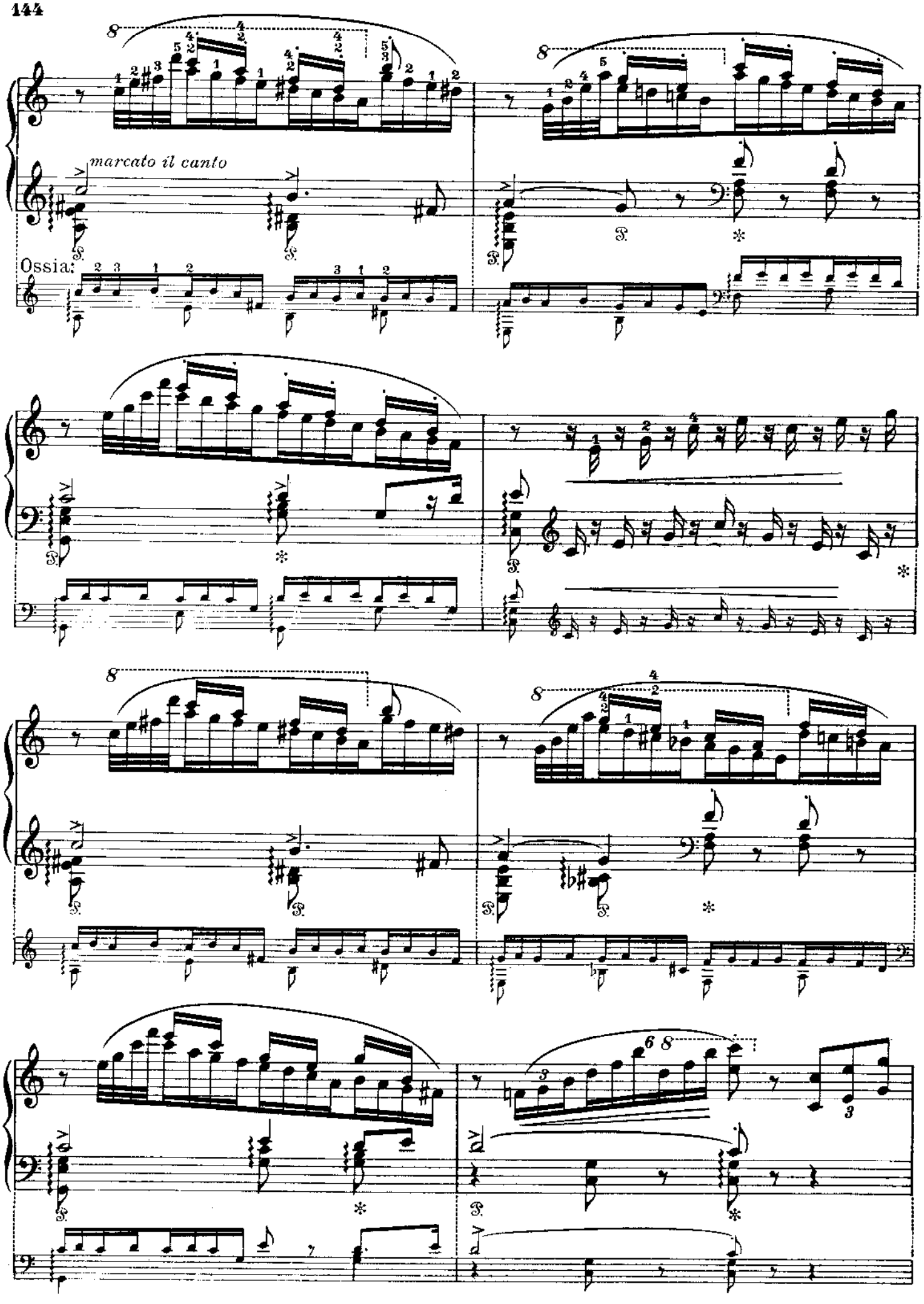
marcato il canto
Ossia:

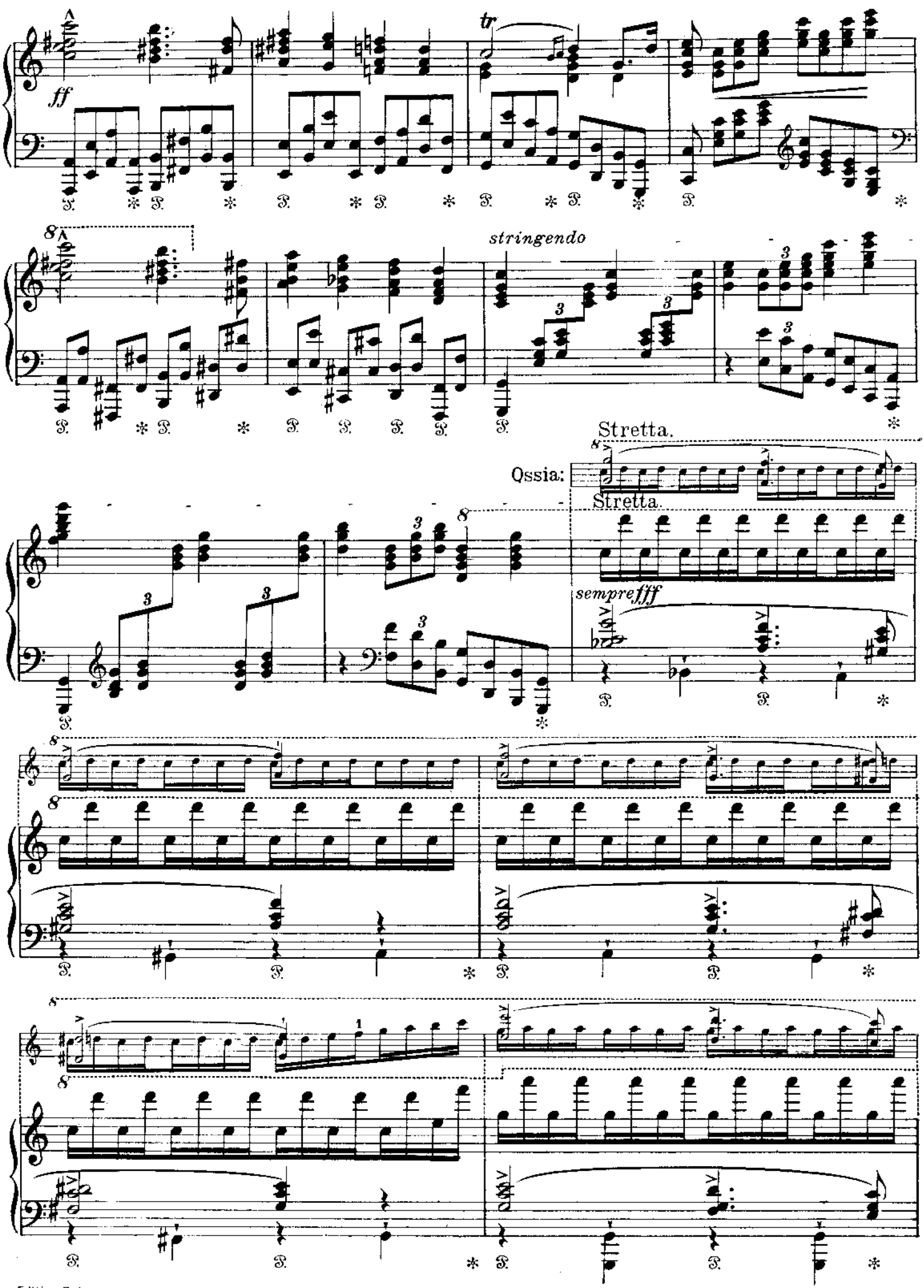
ff
tr
stringendo
Stretta.
Ossia:
Stretta.
sempre fff

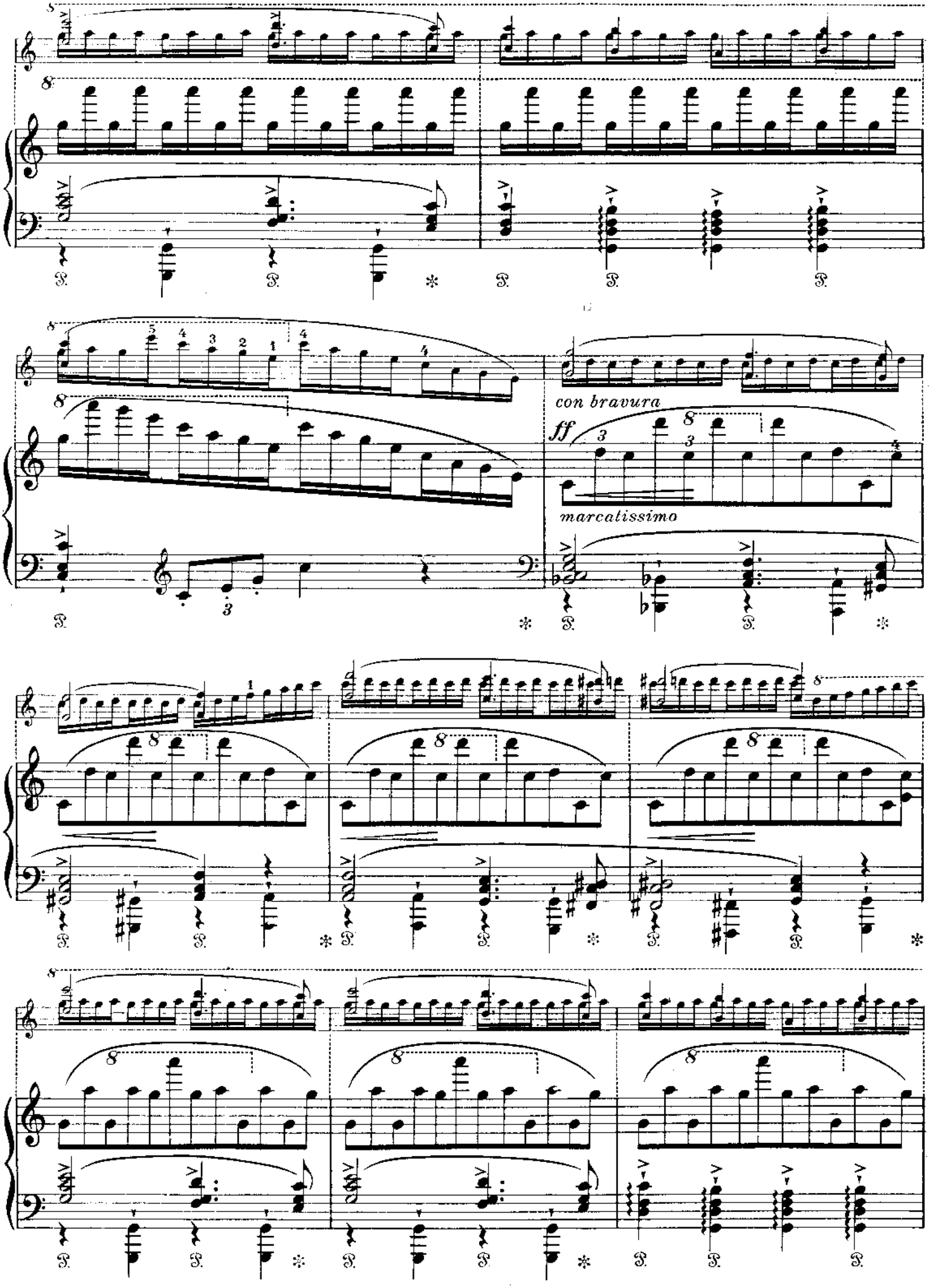
con bravura
ff
marcatissimo

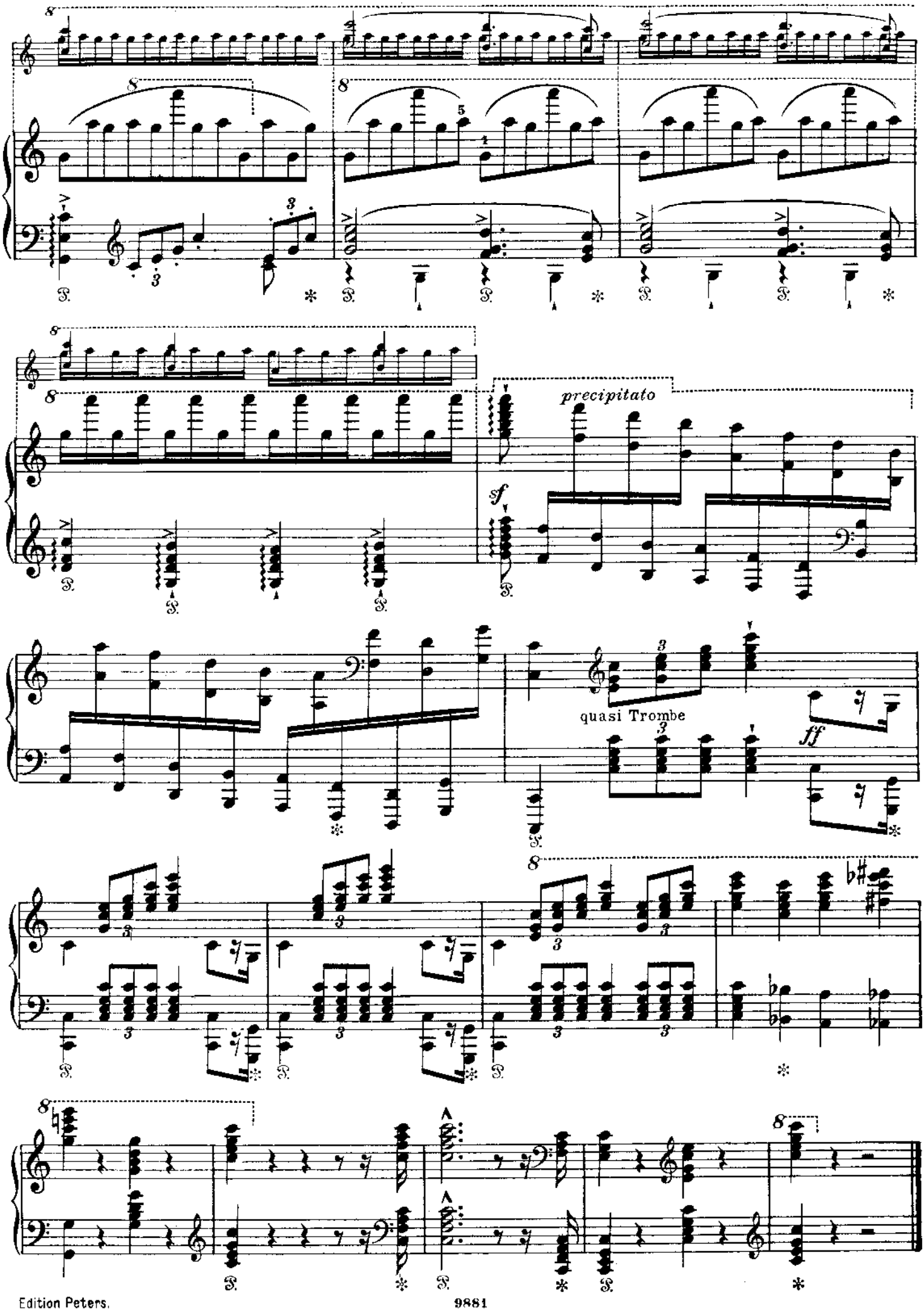
precipitato
sf
quasi Trombe
ff